



Aboriginal Housing Company Limited

Level 1, 104 Lawson Street REDFERN NSW 2016

PO BOX 374 STRAWBERRY HILLS NSW 2012

ABN : 28 001 154 481 ACN : 001 154 481

Application for Housing

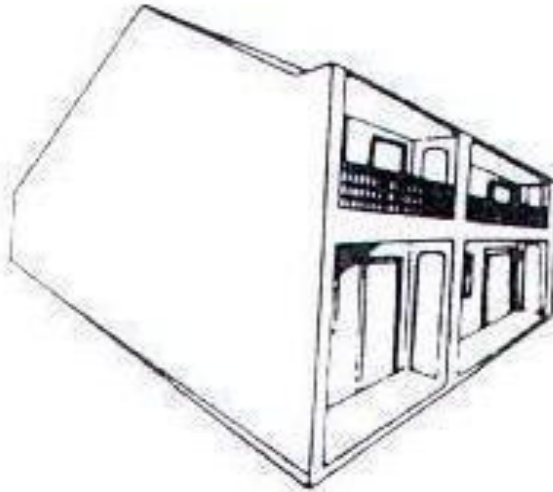

Leading the way in Business & Property Development



Your application will be assessed on the basis of the information you give on this form. Please tick the boxes or write in details as appropriate.

Please do not forget to sign and date this application and attach all supporting documentation.

1. PERSONAL DETAILS

Surname: _____

First Name(s): _____

Current Address: _____

Current Landlord: _____ Time at current Address: _____

Postal Address: (if different from above: _____

Tel (home): _____ Tel (work): _____

Tel (mobile): _____ Email: _____

Date of Birth: _____

2. Are you of Aboriginal or Torres Strait Islander decent?

(Please tick one of the boxes) (Provide Supporting Documents)

YES

NO

3. DETAILS OF THE OTHER PEOPLE WHO WILL BE LIVING WITH YOU.

Full Name	DOB	Sex	Relationship



4. INCOME AND ASSETS

Please provide information below on total gross household income (Before tax).

List all members of your household above 18 who receive an income from any source (i.e. from full or part time employment, benefits, pensions, allowances, rent assistance or investments.)

Which of the following categories does your total household income fall into?

Below \$29,094

Between \$29,094 and \$47,381

Between \$47,382 and \$80,180

If you are **self-employed** or there is another reason why your income varies from week to week you should assess your total income for the last financial year or other verifiable period and convert to a fortnightly average.

Please note you must also provide a copy of two years of tax returns-this is a requirement for all applicants whether working or not

If you are currently working, how long have been in continuous employment?

Other Assets owned by you or your household members:

Do you, or any person in your household, own your own house or land? (Please tick one of the boxes)

NO

YES

If you answered "Yes" Please give details: _____

Do you, or any person in your household, own other assets that generate an income?

NO

YES

If you answered "Yes" Please give details _____

For parking purposes how many cars do you have? _____



5. YOUR CURRENT HOUSING

Details of your current housing:

Current weekly rent: \$ _____

Number of bedrooms in current accommodation: _____

Number of people currently living with you: _____

Other comments _____

Condition of current accommodation: Details: _____

(Please provide evidence if condition is poor)

Unsatisfactory location: Details: _____

Access i.e. No of stairs/no lift etc. Details: _____

Is your housing temporary? Yes or No

If you have answered "yes" please give details including how much longer you are able to stay in your current accommodation.

Do you have anything else you wish to tell us regarding your housing needs and priority? If so provide details and supporting documents.

Please provide details below of the type of housing you are looking.

How many bedrooms will you require? (Please tick one of the boxes)

1br 2br 3br 4br



Aboriginal Housing Company Limited

Level 1, 104 Lawson Street REDFERN NSW 2016

PO BOX 374 STRAWBERRY HILLS NSW 2012

ABN : 28 001 154 481 ACN : 001 154 481

Do you, or any member of your household, have any special housing requirements which may influence your housing needs? (e.g. a disability, medical condition, access to public transport, restricted mobility/transport) **(Please tick one of the boxes) (Provide supporting documentation)**

NO

YES Please give details _____

In which areas would you like to live? **(Please tick at least two preferences)**

Inner City (e.g. Redfern, Chippendale, Newtown, Erskineville)

Specify which suburbs _____

Sydney Metropolitan Area (e.g. Marrickville, Petersham, Earlwood)

Specify which suburbs _____

Western Sydney (e.g. Bankstown, Toongabbie, Wentworthville)

Specify which suburbs _____

What sort of housing do you need? **(Please tick one or more of the boxes)**

House

Townhouse

Unit/Apartment

Are there any areas in which you definitely do not want to live?

Specify which suburbs

Are there any other services and facilities that you will need to access locally?

Leading the way in Business & Property Development



Aboriginal Housing Company Limited
 Level 1, 104 Lawson Street REDFERN NSW 2016
 PO BOX 374 STRAWBERRY HILLS NSW 2012
 ABN : 28 001 154 481 ACN : 001 154 481

6. REFERENCES

What are the contact details of your current Landlord or Real Estate Agent?

Please provide contact details of at least 2 references

Personal Reference:

Other Reference (e.g. real estate):

<hr/>	<hr/>
<hr/>	<hr/>
<hr/>	<hr/>
<hr/>	<hr/>
<hr/>	<hr/>

7. DECLARATION

I declare that the information I have given on this form is true and correct. I understand that I may be asked to supply documentary proof in support of any statements I have made.

I also acknowledge that the Aboriginal Housing Company may contact persons named in this application to verify information and/ or seek references and that if I become a tenant at the Aboriginal Housing Company I understand that I may be asked to provide documentary proof at any time upon request by Aboriginal Housing Company.

False or misleading information may lead to non-acceptance of an application and/or render the applicant ineligible to be housed by the Aboriginal Housing Company.
 I understand that my application will be considered by the Board of Directors of the Aboriginal Housing Company at such time as suitable housing becomes available and the board's final decision is final.

I understand that if I reject an offer for housing my name will automatically be placed at the bottom of the waiting list(s).

I DECLARE THAT ALL THE INFORMATION I HAVE PROVIDED IS TRUE AND CORRECT.

SIGNED.....DATE.....

Leading the way in Business & Property Development



Aboriginal Housing Company Limited
Level 1, 104 Lawson Street REDFERN NSW 2016
PO BOX 374 STRAWBERRY HILLS NSW 2012
ABN : 28 001 154 481 ACN : 001 154 481

PLEASE RETURN THIS COMPLETED APPLICATION FORM TO:

Aboriginal Housing Company Limited

By Mail : P.O. Box 374 Strawberry Hills NSW 2012

In Person : Level, 104 Lawson Street REDFERN (opposite Redfern Railway Station)

**If you have any further questions please contact our office during business hours
Monday - Friday 10 a.m. to 5 p.m.**

Telephone: 93191824 - 93180177- 83993152

Fax: 9319 0475

Web Site: www.ahc.org.au

Email Address: housing@ahc.org.au/info@ahc.org.au

Leading the way in Business & Property Development